Südtiroler Einzugsdienste
Alto Adige Riscossioni
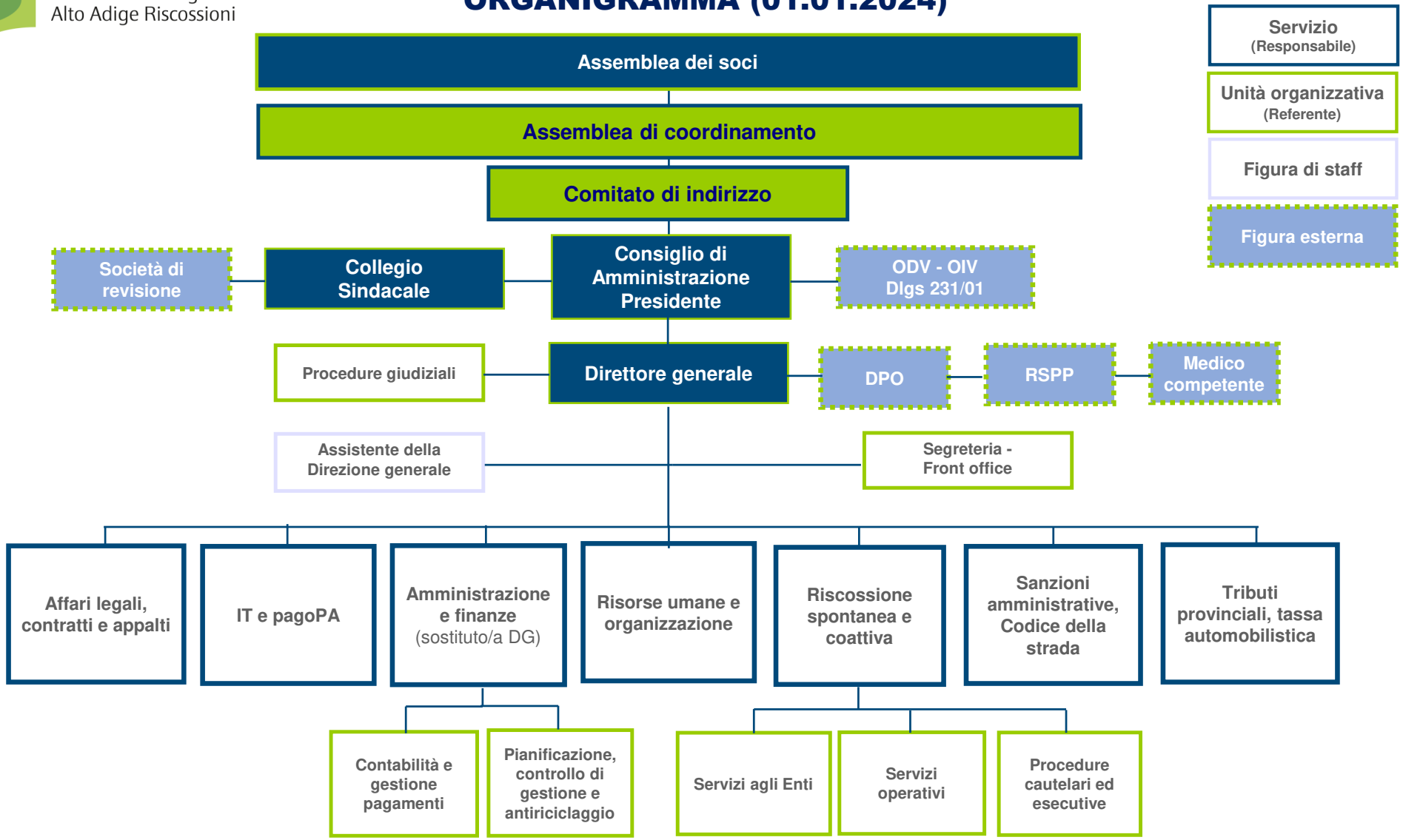
ORGANIGRAMMA (01.01.2024)